

CARAVAN

DUKE ELLINGTON

Arr. by REG. OWEN

1st E♭ Alto Saxophone

Fast
Tpt.

The score consists of four systems of music. The first system is a piano introduction with a right-hand melody and a left-hand accompaniment. The second system is marked 'A' and is for the 1st Trumpet. The third system is also marked 'A' and is for the 1st Trumpet. The fourth system is marked 'A' and is for the 1st Trumpet. Dynamics include *f*, *ff*, *fff*, and *mp*. The tempo is marked 'Fast'. There are also markings for 'Tpt. (sua)' and '1st Trb.'.

① 1st Trb.

1st Trb.

Tpt. (sua)

1st Trb.

Tpt. (sua)

Copyright 1937 by Exclusive Publications, Inc., New York

Copyright arrangement 1954 by J. R. Lafleur & Son, Ltd., London

B. & H. 17649

For the British Empire (excluding Canada) and the Continent of Europe including Scandinavian territory.

Sole Selling Agents: BOOSEY & HAWKES MUSIC PUBLISHERS Ltd.,

All rights reserved
Printed in England

1st E♭ Alto Saxophone

B (sva)

C 2nd Tpt.

D

1st E \flat Alto Saxophone

The fifth system is marked with a circled "E". It features a melodic line in the right hand with slurs and accents, and a supporting bass line in the left hand.

F

G

Please include full details of title, composer, arranger and publisher of this work on THE PERFORMING RIGHT SOCIETY'S returns whenever it is publicly performed.

CARAVAN

DUKE ELLINGTON

Arr. by REG. OWEN

2nd E \flat Alto Saxophone

Fast

A

B

C

ff

mp

f

ff

f

mf

mf

ff

Copyright 1937 by Exclusive Publications, Inc., New York

Copyright arrangement 1954 by J. R. Lafleur & Son, Ltd., London

B. & H. 17649

For the British Empire (excluding Canada) and the Continent of Europe including Scandinavian territory.

Sole Selling Agents: BOOSEY & HAWKES MUSIC PUBLISHERS Ltd

All rights reserved
Printed in England

2nd Eb Alto Saxophone

1

1

1.

mf

ff

2.

E

F

G

mp

sfz

fp

CARAVAN

DUKE ELLINGTON

Arr. by REG. OWEN

1st B \flat Tenor Saxophone

Fast

(A)

(B)

(C)

mp

f

ff

mp cresc.

ff

Copyright 1937 by Exclusive Publications, Inc., New York

Copyright arrangement 1954 by J. R. Lofleur & Son, Ltd., London

B. & H. 17649

For the British Empire (excluding Canada) and the Continent of Europe including Scandinavian territory.

Sole Selling Agents: Boosey & Hawkes, Ltd., 295 Regent Street, London, W. 1

All rights reserved

Printed in England

①

1.

mf *f*

2.

②

③

ff

mp

sfz

sf

CARAVAN

DUKE ELLINGTON

Arr. by REG. OWEN

2nd B \flat Tenor Saxophone

Fast

1

ff

2

(A)

mp

f

(B)

f

(C)

mf cresc.

ff

Copyright 1937 by Exclusive Publications, Inc., New York

Copyright arrangement 1964 by J. R. Lafleur & Son, Ltd., London

B. & H. 17-47

For the British Empire (excluding Canada) and the Continent of Europe including Scandinavian territory.

Sole Selling Agents: Boosey & Hawkes, Ltd., 295 Regent Street, London, W. 1

All rights reserved

Printed in England

2nd B♭ Tenor Saxophone

①

1.

mf *ff*

②

③

④

⑤

⑥

⑦

⑧

mp

sfz

fp

CARAVAN

Duke Ellington

Arr. by REG. OWEN

E♭ Baritone Saxophone

Fast

ff

mf

ff

f

ff

Copyright 1937 by Exclusive Publications, Inc., New York
Copyright arrangement 1954 by J. R. Lafleur & Son, Ltd., London B. & H. 17649
For the British Empire (excluding Canada) and the Continent of Europe including Scandinavian territory.

Sole Selling Agents: Boosey & Hawkes, Ltd., 296 Regent Street, London, W. 1

All rights reserved

Printed in England

E♭ Baritone Saxophone

②

f

③

mf

mf *ff*

④

mf *ff*

⑤

CARAVAN

DUKE ELLINGTON

Arr. by REG. OWEN

1st B \flat Trumpet

Fast

Copyright 1937 by Exclusive Publications, Inc., New York

Copyright arrangement 1954 by J. R. Laffleur & Son, Ltd., London

B. & H. 17849

For the British Empire (excluding Canada) and the Continent of Europe including Scandinavian territory.

Sole Selling Agents: Boosey & Hawkes, Ltd., 295 Regent Street, London, W. 1

All rights reserved

Printed in England

1st B \flat Trumpet

Tone Solo \textcircled{F}

FIBRE MUTE

OPEN

ff

\textcircled{G}

ff

Tbn.

1

fp

CARAVAN

DUKE ELLINGTON

Arr: Reg Owen

2nd B \flat Trumpet

Fast

f *ff* *ff*

3 (A) 12

FIBRE MUTE *f* 2 2

2 OPEN *ff* 3 3

(B)

(C) SOLO

SHRILL MUTE 2

Copyright 1937 by Exclusive Publications, Inc., New York

Copyright arrangement 1954 by J. R. Lafleur & Son, Ltd., London

B. & H. 17649

For the British Empire (excluding Canada) and the Continent of Europe including Scandinavian territory.

Sole Selling Agents: Boosey & Hawkes, Ltd., 295 Regent Street, London, W. 1

All rights reserved

Printed in England

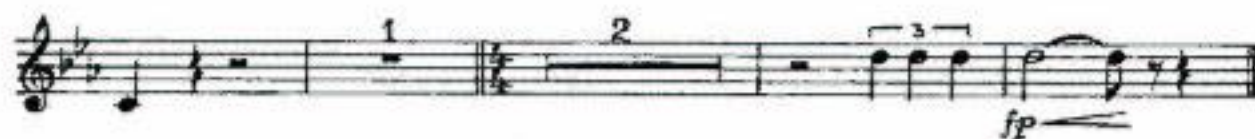
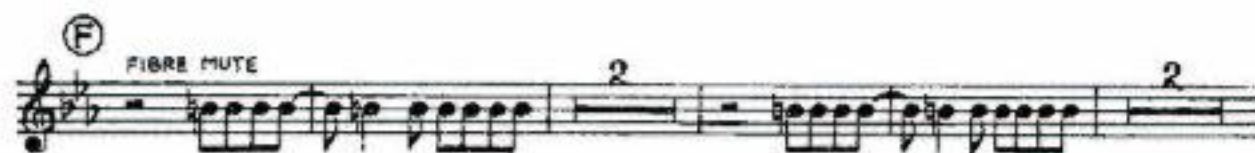

CARAVAN

DUKE ELLINGTON

3rd B♭ Trumpet

Arr. by REG. OWEN

Fast

f *ff* *ff* *f* *ff* *mp* *ff*

3 (A) 12

FIBRE MUTE 2

2 OPEN 3

(B)

(C) 12

Copyright 1937 by Exclusive Publications, Inc., New York
Copyright arrangement 1954 by J. R. Lafleur & Son, Ltd., London B. & H. 17649
For the British Empire (excluding Canada) and the Continent of Europe including Scandinavian territory.

Sole Selling Agents: Boosey & Hawkes, Ltd., 295 Regent Street, London, W. 1

All rights reserved

Printed in England

3rd B \flat Trumpet

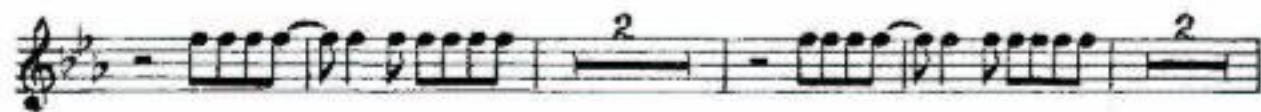
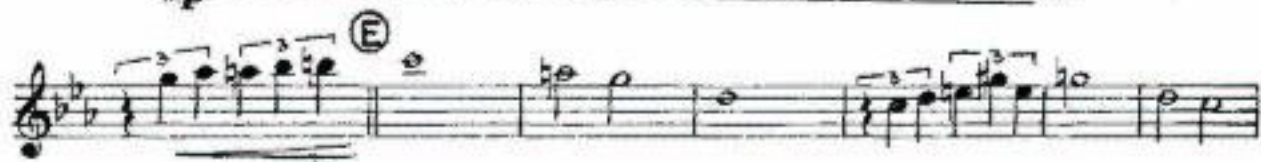

TRUMPET 4

CARAVAN (2)

add. arr. MINIM ARRANGEMENTS c. 1982

CARAVAN

DUKE ELLINGTON

Arr. by REG. OWEN

1st Trombone

Fast

f *ff* *ff*

3

SOLO

f

2

Copyright 1937 by Exclusive Publications, Inc., New York

Copyright arrangement 1954 by J. R. Lafleur & Son, Ltd., London

B. & H. 17649

For the British Empire (excluding Canada) and the Continent of Europe including Scandinavian territory.

Sole Selling Agents: Boosey & Hawkes, Ltd., 295 Regent Street, London, W. 1

All rights reserved

Printed in England

1st Trombone

②

④

1. 2.

⑤

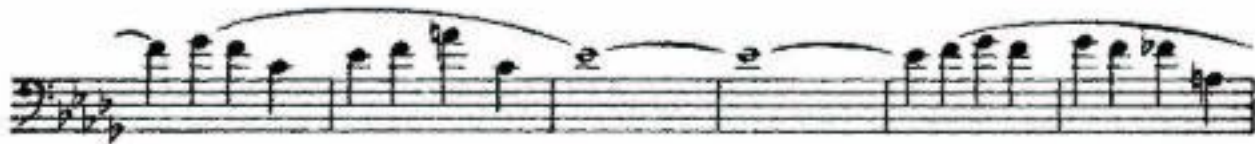
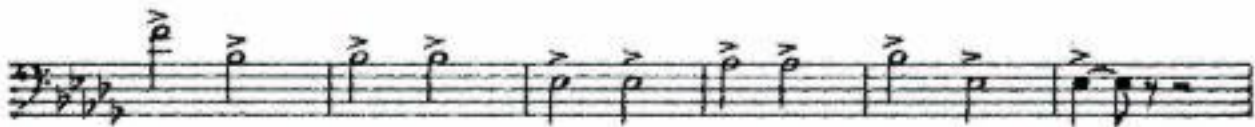

CARAVAN

DUKE ELLINGTON

Arr. by REG. OWEN

2nd Trombone

Fast

f *sfz* *sfz* *mf* *f*

3 (A) 12

FIBRE MUTE 2

2 2 OPEN *sfz*

(B)

(B)

(C) 13 *mf* *f*

Copyright 1937 by Exclusive Publications, Inc., New York

Copyright arrangement 1954 by J. R. Lafleur & Son, Ltd., London

B. & H. 17649

For the British Empire (excluding Canada) and the Continent of Europe including Scandinavian territory.

Sole Selling Agents: Boosey & Hawkes, Ltd., 295 Regent Street, London, W. 1

All rights reserved

Printed in England

2nd Trombone

①

②

③

FIBRE MUTE

④

12

CARAVAN

DUKE ELLINGTON

Arr. by REG. OWEN

3rd Trombone

Fast

f *ff* *fff*

3 (A) 12 *sfz* *sfz*

FIBRE MUTE 2

2 2 OPEN (B) *sfz*

(B)

(C) 14 *f* *ff*

Copyright 1937 by Exclusive Publications, Inc., New York

Copyright arrangement 1954 by J. R. Lafleur & Son, Ltd., London

B. & H. 17849

For the British Empire (excluding Canada) and the Continent of Europe including Scandinavian territory.

Sole Selling Agents: Boosey & Hawkes, Ltd., 295 Regent Street, London, W.1

All rights reserved

Printed in England

4th TROMBONE

CARAVAN

TROMBONE 4

CARANAN (2)

2 OPEN 2 1 sfz

9 12 sfz

3 fp fine

add. arr. MINIM ARRANGEMENTS c 1982

TURA

CARAVAN

FAST 4

CARAVAN

A blank musical staff.

A blank musical staff.

A blank musical staff.

add. arr. Minim ARRSM © 1987

A blank musical staff.

A blank musical staff.

A blank musical staff.

A blank musical staff.

A blank musical staff.

A blank musical staff.

CARAVAN

DUKE ELLINGTON

Arr. by REG. OWEN

Piano-Conductor

Fast
Tpt.

Copyright 1937 by Exclusive Publications, Inc. New York

Copyright arrangement 1954 by J. R. Lafleur & Son, Ltd., London

B. & H. 17649

For the British Empire (excluding Canada) and the Continent of Europe including Scandinavian territory.

Sole Selling Agents: DOOSEY & HAWKES MUSIC PUBLISHERS Ltd.

All rights reserved
Printed in England

(B)

Ebm7 / / / / Ab7 / A>7+ / D> / / / / F7m7 / D5 / (b5) Cm7 / F7 / (b5) Cm7 / F7 /

© 2nd Tpt.

F7 / Gb7 / F7 / Gb7 / F7 / / / / / / Gb7 / F7 / Gb7 /

F7 / / / / / / / / Gb7 / F7 / Gb7 / F7 / / / / / / / /

1st Tpt.

Bbm7 / Bbm7 / / / / / / / / / / / / / / / / / /

(D)

Alto

F7 / Gb7 / F7 / Gb7 / F7 / / / F7 / Gb7 /

F7 / Gb7 / F7 / Gb7 / F7 / / / / / Gb7 /

F7 / Gb7 / F7 / Gb7 / F7 / / / / / / / /

1 Tpt.
cresc. *ff*

Hbm / Bb dm / / / / / / / / / / / /

2 Alto

Trpt.

Bbm / Bbm7 / Bbm7 / Bbm6 / Gb7 / F7 / Bbm / / /

(E)

Bb7 / Fm7 / Bbdim / Bb7 / Fm / / / Bb7 / Bb7+ / Eb9 / Bbm7 / Ebdim / Eb9 /

Bm7 / / / Eb7 / / / Ab7 / Ebm7 / Abdim / Ab7 / Ebm7 / / /

Alto

Trb.

Ab7 / Ab7+ / Db9 / / / / / / / (b5) Cm7 / / / F7 / / /

F

Second system of music. Similar to the first system, with a vocal line and piano accompaniment. Chord symbols are: F7(b9), F7(b9), F7(b9), F7(b9), F7(b9), F7(b9), F7(b9), F7(b9).

Third system of music. Similar to the first system, with a vocal line and piano accompaniment. Chord symbols are: F7(b9), F7(b9), F7(b9), F7(b9), F7(b9), F7(b9), F7(b9), F7(b9).

Ⓞ

mf F7(b9) F7(b9) F7(b9) F7(b9) F7(b9) F7(b9) F7(b9) F7(b9)

F7(b9) F7(b9) F7(b9) F7(b9) F7(b9) F7(b9) F7(b9) F7(b9)

F7(b9) F7(b9) F7(b9) F7(b9) F7(b9) F7(b9) F7(b9) Horn

Tpt.

Alto Trb.

ff Cm7 F7

fp

Application for permission to perform this work in public should be made to The Performing Right Society Ltd., 29-33 Berners St., London, W.1.

CARAVAN

DUKE ELLINGTON

Arr. by REG. OWEN

Guitar

Fast

Fast

A F7(b9) F7(b9) 2 4 6

F7(b9) 8 F7(b9) 10 F7(b9)

Bbm F7(b9) F7(b9) 2 *f*

F7(b9) F7(b9) 4 6 8

F7(b9) 10 F7(b9) F7(b9) Bbm

B D7 Eb7 Eb7 F7 D7 Eb7 Eb7 F7 Bb7 Fm7 Bb7 Bb7 Bb7 Fm7

Copyright 1937 by Exclusive Publications, Inc., New York

Copyright arrangement 1954 by J. R. Lafleur & Son, Ltd., London

B. & H. 17849

For the British Empire (excluding Canada) and the Continent of Europe including Scandinavian territory.

Sole Selling Agents: Boosey & Hawkes, Ltd., 295 Regent Street, London, W. 1

All rights reserved

Printed in England

Guitar

B7 B7* Eb9 Bbm7 Eb° Eb9 Bbm7 Eb7

A7 Ebm7 Ab° Ab7 Ebm7 A7 Ab7+ D9

Ebm7 D9 Cm7(b5) F7 Cm7(b5) F7 © F7 Gb7 F7 Gb7

F7 F7 F7 Gb7 F7 Gb7 F7

F7 F7 Gb7 F7 Gb7 F7 F7

Bbm Bb* Bb° Bb* Bb°

© F7 Gb7 F7 Gb7 F7 F7 Gb7 F7 Gb7

F7 Gb7 F7 F7 Gb7 F7 Gb7 F7 Gb7

F7 F7 1. Bbm Bb° Bb° Bb° Bb°

2. Bb^7m Bb^7m^7 Bb^7m^7 Bb^7m^6 G^7 F^7 Bb^7m

Ⓔ Bb^7 Fm^7 Bb^7 Bb^7 Fm^7 Bb^7 Bb^7+ E^7b9 Bb^7m^7

E^7b9 E^7b9 Bb^7m^7 E^7b7 A^7b7 E^7b7m^7 A^7b9 A^7b7

E^7b7m^7 A^7b7 A^7b7+ D^7b D^7b $Cm^7(b5)$ F^7

Ⓕ $F^7(b5)$ $F^7(b5)$ 2 4 6 6

$F^7(b5)$ $F^7(b7)$ 10 $F^7(b5)$ Bb^7m^6

Bb^7m^6 Ⓖ $F^7(b5)$ $F^7(b5)$ 2 4

mf

$F^7(b5)$ $F^7(b5)$ 6 8 10 $F^7(b5)$

Bb^7m^6 3 1 $Cm^7(b5)$ F^7 $E^7b9(b5)$

fp

CARAVAN

DUKE ELLINGTON

Arr. by REG. OWEN

Bass

Fast

2 arco sfz pizz.

mf

A

Copyright 1937 by Exclusive Publications, Inc., New York

Copyright arrangement 1954 by J. R. Laffleur & Son, Ltd., London

B. & H. 17649

For the British Empire (excluding Canada) and the Continent of Europe including Scandinavian territory.

Sole Selling Agents: Boosey & Hawkes, Ltd., 295 Regent Street, London, W. 1

All rights reserved

Printed in England

Bass

CARAVAN

DUKE ELLINGTON

Arr. by REG. OWEN

Drums

Fast

2 Bongo S.D. T.T.

A

mp

B

2 4 6 8

10 12 14 16

C

2 4 6 8

Copyright 1937 by Exclusive Publications, Inc., New York

Copyright arrangement 1934 by J. R. Lafleur & Son, Ltd., London

B. & H. 17649

Authorised for sale in the British Empire (excluding Canada) and the Continent of Europe including Scandinavian territory

Sole Selling Agents: BOOSEY & HAWKES MUSIC PUBLISHERS Ltd, 206 Regent Street, London, W. 1

All rights reserved
Printed in England

